

GRANT FOCUS

Provide opportunities for up to twenty-five (25) teachers/counselors to connect students with the world of work by proposing innovative career exploration programs, including career days, career pathways, classroom instruction with guest speakers, utilizing the internet, or other ideas. Grants funded will be required to submit an electronic written summary of the activity along with digital photos.

SAMPLE ACTIVITIES

The following are examples only. Other relevant activities are acceptable. *Be Creative!*

- Career Fairs
- Business/Industry Presentations
- Character Education/Workplace Ethics and Civility.
- Problem Solving Activities
- Field Trips
- Career Activity Days
- Leadership Skills
- Curriculum Materials
- Community Service Projects
- Job Shadowing

PARTICIPATING SCHOOL DISTRICTS

Ceres
Chatom
Connecting Waters
Denair
Empire
Gratton
Great Valley Academy
Hickman Community Charter
Hughson
Keyes
Knights Ferry
Modesto City
Newman-Crows Landing
Oakdale
Paradise
Patterson
Riverbank
Roberts Ferry
Salida
Shiloh
Stanislaus
Sylvan
Turlock
Valley Home
Waterford
Stanislaus County Office Ed.

**\$1,000.
CAREER
EDUCATION**

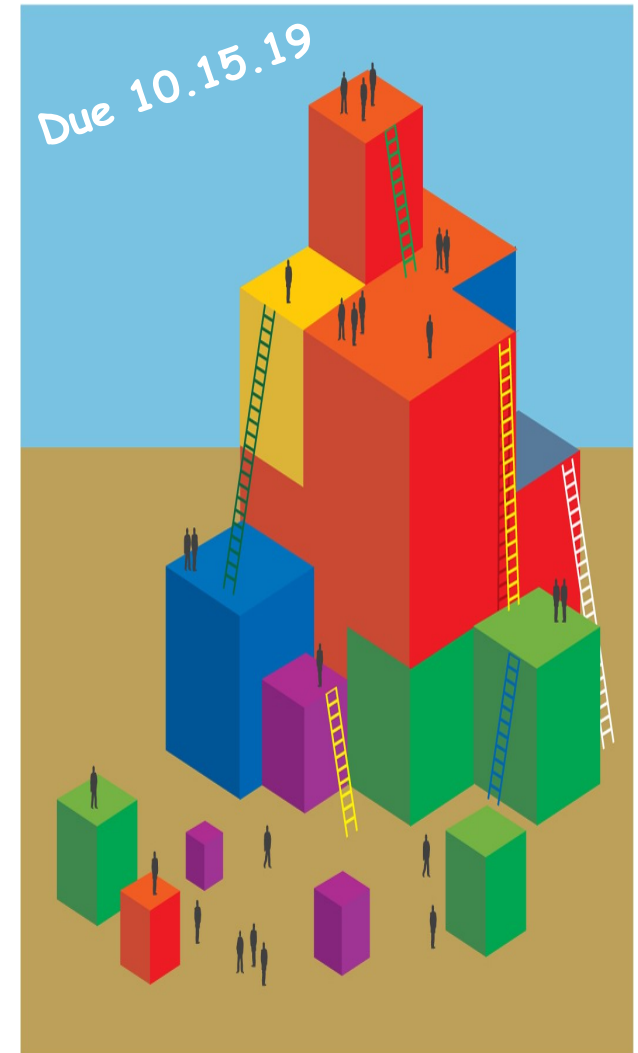

GRANTS
Sponsored by:
**Stanislaus Partners
In Education (SPIE)**

GUIDELINES

- A. Grant proposals may be written for any amount up to \$1,000. and can be submitted by K-12 grade educator(s). Mandatory match (financial or in-kind).
- B. Applicants may submit only one proposal.
- C. The deadline for submission of proposals is [October 15, 2019](#).
- D. Grants will be awarded by December 1, 2019.
- E. Grantees are required to: electronically send a one-page summary report of their funded grant by May 1, 2020, including district match, and
 - provide 4-5 digital photos.
 - send a one-page summary report of their funded grant by May 1, 2020.

Submit grant electronically via www.stanislauspartners.com.

Stanislaus Partners In Education
209.238.1766
spie@thevision.net

INSTRUCTIONS

Please submit your grant proposal electronically, providing the following information:

- A. Name(s) & title(s)
- B. School
- C. School District
- D. Grade level(s)
- E. Number of students served
- F. Principal
- G. School telephone number
- H. Proposal title
- I. Write a description of the proposal that includes measurable objectives.
- J. An explanation of how grant funding will be used to meet proposal objectives.
 - 1. Specify how \$1,000 will be budgeted (*i.e.*, *supplies, software*).
 - 2. Indicate the cash or in-kind contributions that will be provided by the school, PTA, school clubs, businesses, other.
This is mandatory.

- K. Provide the following:
 - 1. Start date of program and/or activities.
 - 2. Timeline of program/activities.

SELECTION CRITERIA

Each proposal will be scored on the following criteria:

- 1. Evidence of a detailed budget and mandatory financial or in-kind match.... 15 pts
- 1. Evidence of business linkages.....15 pts (*partnerships, advisory, contributions, etc.*)
- 3. Scope of student participation.....15 pts (*school wide, classroom, grade specific, other*)
- 4. Measurable objectives & timeline.....15 pts
- 5. Proposal effectiveness meeting the concepts defined in "Grant Focus"20 pts
- 6. Evidence of curriculum integration.....15 pts (*correlation between school and work*)
- 7. Approximate date(s) proposal will be implemented..... 5 pts

TOTAL POSSIBLE POINTS: 100

Please— Only one application per instructor

